Chinese Moon

WITH UKULELE ARRANGEMENT

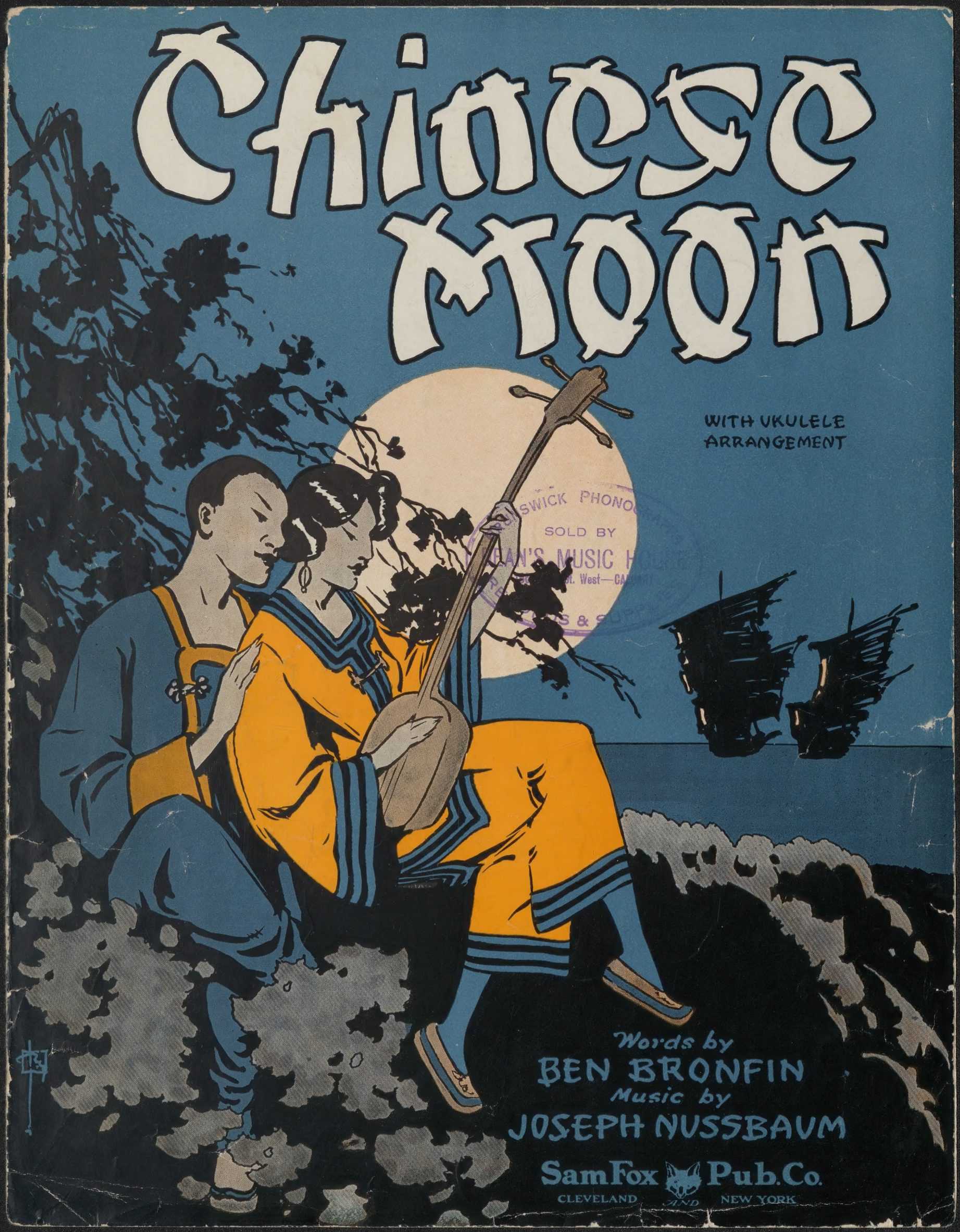

SWICK PHONO
SOLD BY
HAN'S MUSIC HO
St. West—CA
S & SUP

Words by
BEN BRONFIN
Music by
JOSEPH NUSSBAUM

Sam Fox Pub. Co.
CLEVELAND AND NEW YORK

GET THIS SONG FOR YOUR PLAYER PIANO OR TALKING MACHINE

Chinese Moon

Oriental Fox-Trot

Words by
BEN BRONFIN

Music by
JOSEPH NUSSBAUM

TUNE UKE
A D F♯ B

Arranged for Uke by R.W. Konter

Moderato

f

Vamp

mf

VOICE

Sleep-y Sleep-y Chin-ee land Creep-y creep-y Chin-ee land
In the land where pop-pies grow Ev-'ry-bo-dy seems to know

mf

Per-fume fills the air In-cense burn-ing there
Sun set ends the day Eve-'nings on her way

Copyright 1926 by Frazer-Kent Inc.
Copyright assigned 1926 to Kayen Music Corp. 1674 Broadway, New York.
International Copyright Secured. Printed in the U.S.A.
Copyright assigned MCMXXVI to Sam Fox Pub. Co., Cleveland, O., U. S. A.
Copyright for all Countries MCMXXVI by Sam Fox Publishing Co., Cleveland, O., U.S.A.
ALL RIGHTS RESERVED. Including Public Performance For Profit.

As the eve-ning sun goes down And the moon comes creep-ing 'round
As the dusk be-gins to fall Chin-ee maid-ens hear the call

Shad-ows dis-ap-pear Lov-ing time is here
Of the moon a-bove Night was meant for love

Ev-'ry girl-ie has her Oo-long boy Nes-tl'd there in his arms
Chin-ee boy his heart is all a-glow Think-ing of Chin-ee girl

Ev-'ry boy-ee has his own Ming-Toy Held by her charms.
Chin-ee girl-ie waits in bung-a-low Head in a whirl. Be-neath a

rit

CHORUS

Dream - y Chin - ese Moon Where love is

p-f

OPEN

like a haunt - ing tune And the

moon smiles from a - bove On two

sweet - hearts mak - ing love You know the

moon will nev - er tell Al-though your

OPEN

se - crets he knows well Sil - v'ry

moon - beams and sighs Love nev - er dies be-neath a Chin -

ese Moon. Be-neath a Moon.

ZIMMERMAN PRINT
CINCINNATI

NOLA

By FELIX ARNDT

A clever creation that has set the musical world agog with its ever-pleasing novelty strains. It fairly bubbles with a brilliance and dash of a most enjoyable quality. No other original novelty number can compare with the exceptional popularity of "NOLA."

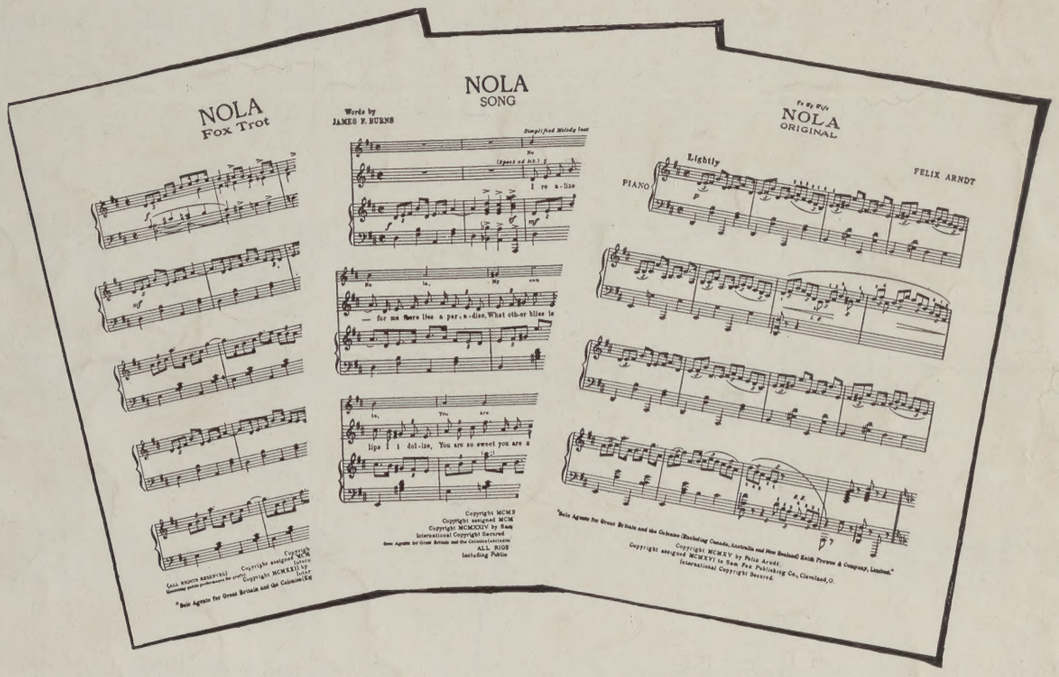

Published for Fox Trot Piano Solo, Song, and Original Piano Solo.
AVAILABLE ON MOST EVERY MAKE OF PLAYER ROLL AND RECORD.

COPIES FOR SALE AT ALL MUSIC STORES

SamFox Pub.Co.
CLEVELAND AND NEW YORK

ZIMMERMAN PRINT, CINCINNATI